

Patient report

Bio-Rad DATE: 02/21/2019
D-10 TIME: 07:51 AM
S/N: #DJ4I016123 Software version: 4.20-2
Sample ID: 10436900
Injection date 02/21/2019 06:51 AM
Injection #: 40 Method: HbA1c
Rack #: --- Rack position: 10

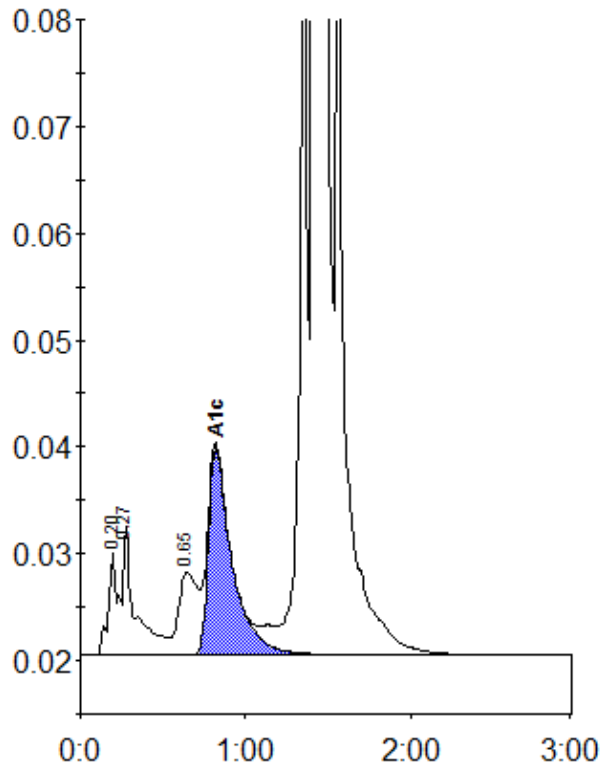

Peak table - ID: 10436900

Peak	R.time	Height	Area	Area %
A1a	0.20	9769	39066	0.9
A1b	0.27	12044	60711	1.3
LA1c/CHb-1	0.65	7705	62206	1.4
A1c	0.82	19277	190770	5.9
P3	1.36	66598	226782	5.0
A0	1.41	1251249	3921957	87.1
Total Area:		4501492		

Concentration:	%
A1c	5.9